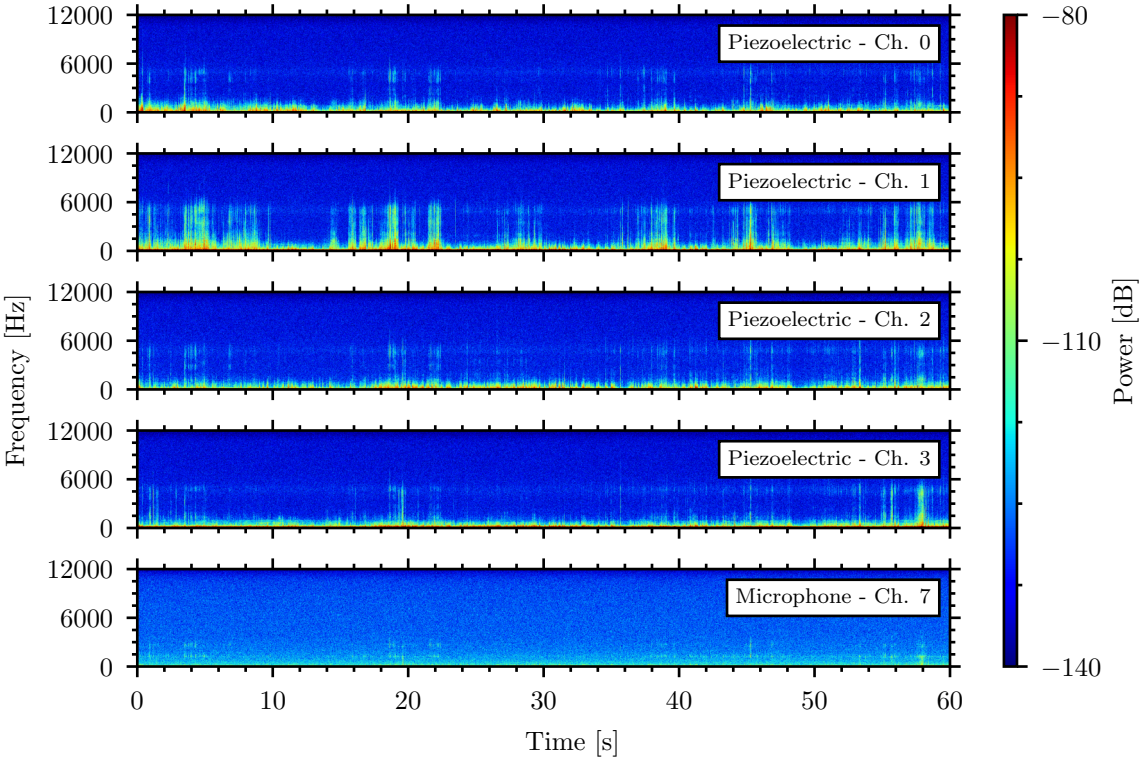
Piezoelectric - Ch. 0
Piezoelectric - Ch. 1
Piezoelectric - Ch. 2
Piezoelectric - Ch. 3
Microphone - Ch. 7
Frequency [Hz]
12000
6000
0
Time [s]
0
10
20
30
40
50
60
Power [dB]
−80
−110
−140